

Lake Macquarie Squash Association Inc Presents:



WATAGAN SQUASH & WELLNESS NSW MASTERS TOURNAMENT

Sanctioned by NSW Masters Squash Association Inc

15TH, 16TH and 17TH AUGUST 2025

PLAYER ENTRY FORM

CLOSING DATE 7TH AUGUST 2025



WATAGAN SQUASH & WELLNESS CENTRE
1/6 DOREE PLACE
DORA CREEK NSW 2264
Email: wataganwellness@gmail.com
Mobile: 0434 673 370

STELLAR



Payment for registration in the tournament is:

| NSW Master Member | Watagan Squash Member | Non Members |
|-------------------|-----------------------|-----------------|
| \$40 per player | \$45 per player | \$50 per player |

Payments by CASH and EFT incur no fees or charges

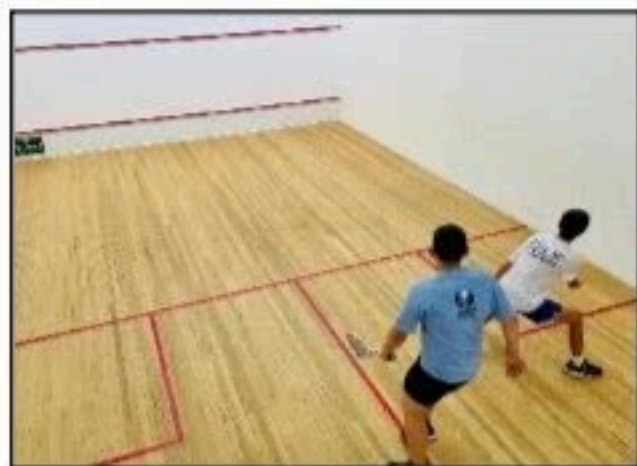

This must be paid in full by the closing date of **August 7th, 2025**. Alternate payment methods may attract an additional nominal fee

Registration by completing and returning the attached form or by clicking the link on various sites.

Numbers will be capped at 64 players* so prompt registration to avoid disappointment is highly recommended.

Privacy

Personal information collected during the entry process will be used solely for the purposes of administering the tournament. This information will not be shared with third parties without the participant's consent. Players in the tournament agree to a Release permitting organisations connected with the tournament to use images in social media, websites and / or other marketing.

Hospitality

This event venue is licenced for the duration of the event with beer, wine and spirits sales available on site.

In addition, a coffee trailer will be on site each morning serving espresso coffees. The venue will also be selling a range of hot and cold food.

On site massage will also be available on the Saturday and Sunday. You can book in for a 20 min 'pitstop' for \$30 on the day, to rejuvenate any tiredness.

On site motorhome / caravan parking (unpowered) is available with access to kitchenette, TV, telephone recharging and changerooms 24hrs during the event for \$10 per day.

Acknowledgment

By submitting an entry form, players acknowledge that they have read and understood these terms and conditions and agree to abide by them.

For any inquiries, please contact: wataganwellness@gmail.com or 0434 673 370

ABOUT

Lake Macquarie Squash Association Inc is proud to welcome players to the inaugural Watagan Squash & Wellness NSW Masters Tournament.

The centre is managed by a board of volunteers with all proceeds going back to participants and the centre is growing to become an important part of the local community.

This is the first major tournament for the centre since renovations were undertaken in July 2024. The centre has 3 renovated courts and improved player amenities. It is arguably the best NSW regional centre with plenty of space for spectators viewing, and for players to relax before and after their matches.

The venue will be serviced with our dedicated staff and volunteers selling hot and cold food and snacks, and the NSW Masters Tournament will be a Licensed Event with beer, wine and spirits sales during the event. As such Licenced Venue and RSA rules will apply.

Enjoy a welcome drink at the venue for those arriving Friday evening as well as a Watagan Masters Dinner planned at a nearby venue for Saturday evening.

As an alternative to local hotels, Watagan Squash & Wellness is also able to accommodate onsite motorhome and caravans (non powered) with access to the centre, changeroom and kitchen facilities for a site charge of \$10 per day (booking required due to limited spaces available).

WHERE

Watagan Squash & Wellness is located on the shores of beautiful Lake Macquarie, NSW at Dora Creek.

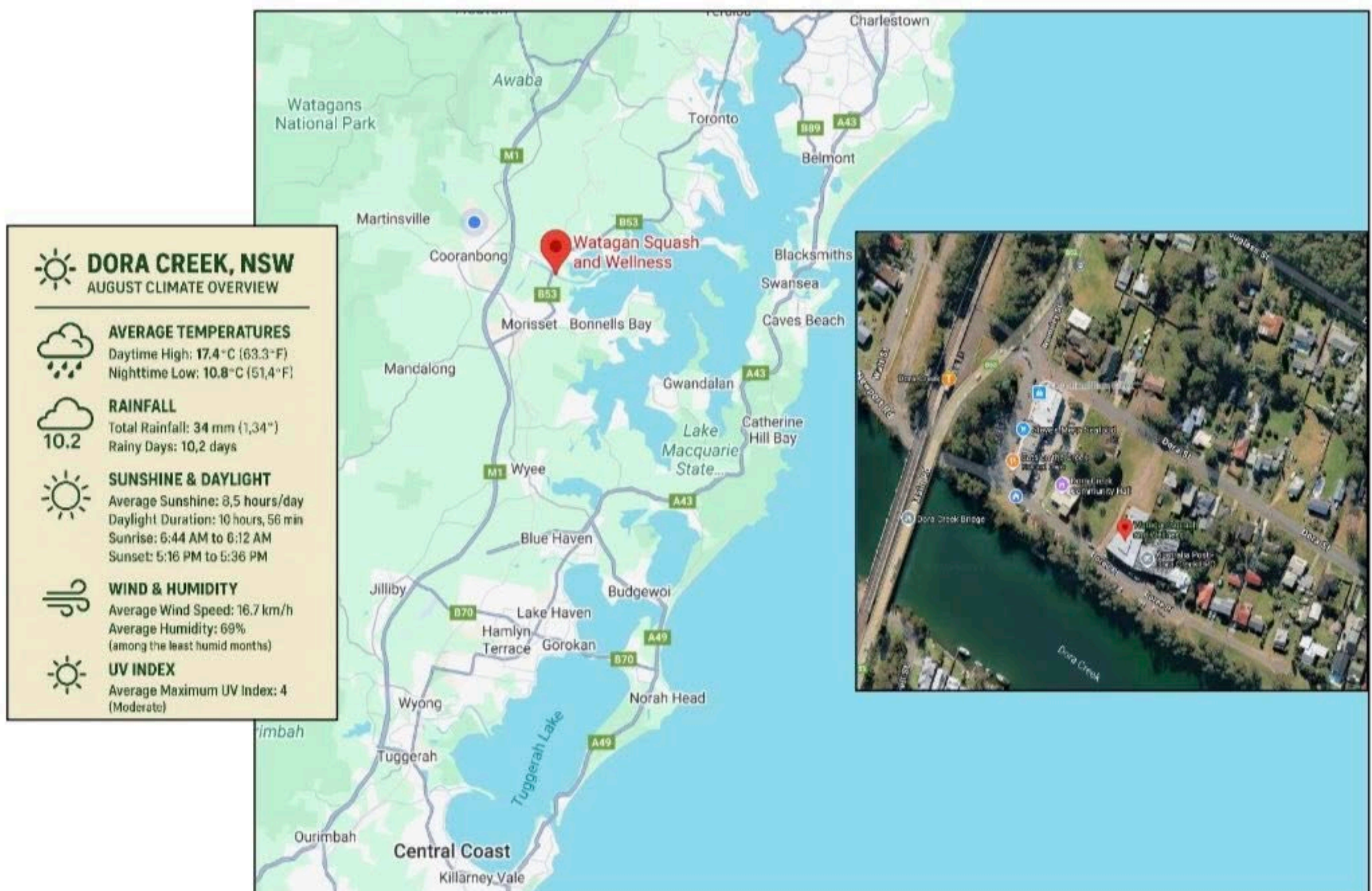

Entry Terms and Conditions

Eligibility

NSW Master Squash Association competition is

- open to men aged 35+ and women aged 30+
- non gender graded

Format

Watagan NSW Masters Tournament is

- round robin format ensuring no less than three scheduled matches
- 10 levels incl Open Division
- Prize Pool & Immortal recognition in our Legends Hall with your own brick plaque (see image)
- PAR15 – Best of 5 (sudden death)



Player registration at centre no later than 30 mins prior to each match

Matches will be scheduled for the 15th, 16th, and 17th of August 2025. The schedule will be posted on the NSW Masters Squash Association website and emailed to all participants.

Stellar is proud to be the competition ball sponsor.

Player Enjoyment & Welfare

For your comfort, welfare and safety Watagan Squash & Wellness is staffed with First Aid Officers, has a First Aid Station and AED. Our volunteers are police checked and hold current WWCC.

The tournament Director reserves the right to vary conditions however will endeavour to grade players to their ability where player rating details are available. The Tournament Director's decision is final.

Players will be expected to mark and referee matches following their own or as instructed from the Tournament Director.

Players are expected to conduct themselves in a sportsmanlike manner at all times. Any form of unsportsmanlike conduct, including but not limited to verbal abuse, physical abuse, or cheating will result in immediate disqualification from the tournament.

Entry Form

Name:

Address:

Home Club: Grade:

Date of Birth:

Contact Phone:

Contact Email:

Masters Member No.:

Watagan Squash Member:



Tournament Availability / Preferences

| | |
|---|---------------------------------------|
| Are you able to begin competition Friday afternoon from 3:00pm: | <input type="text" value="Yes / No"/> |
| Friday Evening Welcome Drinks (<i>complementary welcome drink</i>): | <input type="text" value="Yes / No"/> |
| Saturday Evening Watagan Masters Dinner (<i>cost and location TBC</i>): | <input type="text" value="Yes / No"/> |

Payment Details

To register for this event simply complete the form and return to Watagan Squash in person or via email wataganwellness@gmail.com and make your payment in cash or via EFT to:

Name: Lake Macquarie Squash Association Inc
BSB: 650 000
Acc No.: 563337109

Be sure to include your name in the payment reference